



APPARTEMENT BOURDONNEC - VAL THORENS

2 BEDROOMS APARTMENT, 4-6 PERSONS, PANORAMIC VIEW, SKI IN SKI OUT !

Direct access to ski school, ski rental, ski pass and shops / Sunday to Sunday rentals are privileged

<https://appartement-bourdonnec-valthorens.fr>



Julien BOURDONNEC

06 65 89 58 64

A 2 bedrooms apartment, 4-6 persons, panoramic view, ski in ski out ! : Les Temples du Soleil, 599 rue du Soleil 73440 Val Thorens



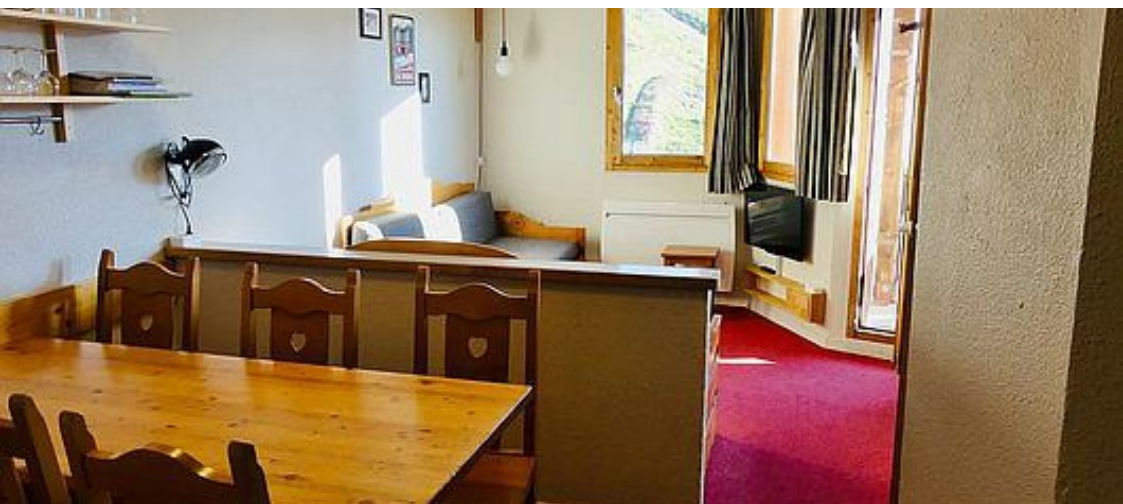

2 bedrooms apartment, 4-6 persons, panoramic view, ski in ski out !



Apartment



6

personnes
(Maxi: 6 pers.)



0

chambre

2

cabines



33

m2

On the snow front with breathtaking panoramic view on the mountains, just facing the "Funitel" and the ski lift "Les Deux Lacs", this 35 m2 apartment is located at the upper level of the residence "Les Temples du Soleil". Whatever your ski program in the 3 Vallées Domain, you will enjoy a truly ski-in ski-out accomodation !

A ski locker on the ground floor will allow you to store your ski equipment.







The key assets of this apartment to guarantee you an easy and pleasant stay : two closed bedrooms, a large balcony heading South, and an easy access to all commodities (ski school, ski rental, ski pass, shops).



Pièces et équipements

<i>Bedrooms</i>	<p>Bedroom(s): 0 Cabin(s): 2 Bed(s): 5</p> <p>including bed(s) for 1 pers.: 4 including bed(s) for 2 pers.: 1</p> <p>- 1 closed bedroom with 1 double bed and storage / - 1 closed bedroom with 1 bunk bed (2 single beds) and storage / - 1 truckle bed (2 single beds) in the living room / - For your comfort, bed linen and towels can be provided</p>
<i>Bathrooms / Shower room</i>	<p>Bathroom with bathtub Hair dryer Towels drier</p> <p>Bathroom (s) (with bath): 1</p>
<i>WC</i>	<p>WC: 1 Separate WC</p>
<i>Kitchen</i>	<p>Microwave oven Dishwasher Fridge</p> <p>A well equipped kitchen (oven, dishwasher, induction hobs) A table for 6-8 people</p>
<i>Other rooms</i>	<p>Balcony Living room</p>
<i>Media</i>	<p>TV</p>
<i>Other equipment</i>	
<i>Heating / Air conditioning</i>	<p>Heating</p>
<i>Outside</i>	
<i>Various</i>	<p>Strict NO SMOKING POLICY inside the apartment</p>

Infos sur l'établissement

 <i>Common</i>	<p>Elevator Shared entrance</p>	<p>Into residence Separate Accommodation</p>
 <i>Activities</i>	<p>Ski local A ski locker is located close to the exit to the slopes</p>	<p>Ski local, in front of slope</p>
 <i>Internet</i>	<p>Internet access The apartment is equipped with wifi</p>	
 <i>Car park</i>	<p>Parking nearby Surface parking is forbidden during winter, please book a parking space in the P2 parking lot nearby on valthoparc.fr. Internet bookings close 7 days before the day of arrival.</p>	<p>Toll parking</p>
 <i>Services</i>	<p>Cleaning A professional cleaning is carried out at the end of each stay, in compliance with Covid hygiene rules. This mandatory cleaning is charged at 120€.</p> <p>For your comfort, sheets and towels can be provided for an additional €30 per person approximately. Offered for stays of 7 nights or more.</p> <p>We thank you for taking care of the apartment as if you were at home, and for returning it in a suitable state with the sheets removed and put on the floor in the bedrooms, the towels grouped on the floor in the bathrooms, the refrigerators and the garbage cans emptied in order to facilitate the cleaning which will follow your departure. Please wash the dishes, empty the dishwasher and put away the kitchen utensils for easy cleaning.</p>	
 <i>Outdoors</i>		

A savoir : conditions de la location

Arrival The keys will be available in a secure key box, starting from 4pm on the day of arrival.
We can welcome you in person if required (+50€).

Departure The keys must be returned in the secure key box and the tenants must leave the premises before 10:00 am on the day of departure. This schedule is essential for the cleaning and arrival of the next tenant.

Spoken language(s) English Spanish French

Cancellation/Pre payment/Deposit A deposit of 30% of the rental price is required (by bank transfer or bank check) to confirm the booking.
The balance will be paid at the latest 20 days before the arrival date, together with a safety deposit of 1000€.

In case of non payment of the balance or the security deposit within the deadline, the reservation will be considered as void and the amount of the deposit will be retained as compensation.

In case of cancellation by the tenant :
More than 31 days before the beginning of the rental period, the deposit will be returned.
Between 30 and 20 days before the beginning of the rental, the deposit will be retained.
Less than 20 days before the beginning of the rental period, 100% of the total cost of the rental period will be retained (excluding cleaning costs and property tax).

Accepted payment methods Virement bancaire

Cleaning

Sheets and Linen Bel linen and / or towels included

For your comfort, sheets and towels can be provided for an additional €30 per person approximately. Offered for stays of 7 nights or more.

Children and extra beds Baby bed
A potty is available for your convenience

Pets Pets are not allowed.

Tarifs (au 16/04/23)

2 bedrooms apartment, 4-6 persons, panoramic view, ski in ski out !

6 nights rental during Christmas and February school holidays

Tarifs en €:	Tarif 1 nuit en semaine (L, M, M, J, D)	Tarif 1 nuit en weekend (V ou S)	Tarif 2 nuits weekend (V+S)	Tarif 7 nuits semaine
du 26/03/2023 au 02/04/2023	166€	166€	332€	1160€
du 02/04/2023 au 09/04/2023	166€	166€	332€	1160€
du 09/04/2023 au 16/04/2023	166€	166€	332€	1160€
du 16/04/2023 au 23/04/2023	166€	166€	332€	1160€
du 23/04/2023 au 30/04/2023	166€	166€	332€	1160€
du 30/04/2023 au 07/05/2023	166€	166€	332€	1160€
du 08/05/2023 au 24/11/2023	85€	85€	170€	595€
du 24/11/2023 au 15/12/2023	125€	125€	250€	875€
du 16/12/2023 au 22/12/2023	175€	175€	350€	1225€
du 23/12/2023 au 06/01/2024	285€	285€	570€	1995€
du 07/01/2024 au 10/02/2024	140€	140€	280€	980€
du 11/02/2024 au 09/03/2024	265€	265€	530€	1850€
du 10/03/2024 au 07/05/2024	170€	170€	340€	1190€



